

Most Commonly Used Brand Guidelines

Examples of how to and how not to apply our guidelines

Logo Usage



✓ Approved logo usage

- Use only approved Duke Health logos with the shield in a box.
- Use only one Duke Health logo.
- Use logos in their original state.
- Use cobranding qualifier line.
- Use appropriate spacing between logos.

Celebrate Your Heart with Us

FEB 12 Love Your Heart Lecture – Be the Beat of a Healthy Heart
February 12 • 10 to 11:30 am Durham Center for Senior Life
404 Rigbise Avenue
Durham, NC 27704
Keep the beat of a healthy heart by participating in a lecture by cardiologists Matthew Brennan, MD, and Robin Mathews, MD, of Duke Triangle Heart Associates. Free screenings, information and resources will be provided to assist you with your health goals. A heart healthy breakfast will be served.

FEB 14 It Takes a Team to Care for Your Heart
February 14 • 7 pm • Cameron Indoor Stadium
115 Whitford Drive
Durham, NC 27705
Make this Valentine's Day extra special and join Duke Heart at the Duke vs. Virginia Tech women's basketball game. Stop by our table, located on the Main Concourse, to meet members of Duke's Heart Team and learn how to care for your heart. Free heart health risk factor screenings, stroke education, wellness tips, and compression-only CPR education will be available. And, don't forget to pick up a special Valentine's gift from our heart to yours!
To receive a special discounted general admission ticket to the game, visit <https://tryout.com/ybzxav4q> and enter promo code: HEART.

To register, call 888-ASK-DUKE or go to dukehealth.org/events

DukeHealth

✓
Use only one logo. Use approved Duke Health logos with the shield in a box.

World Health Day

It Takes a Team to Win
February 14 • 7 pm • Cameron Indoor Stadium
115 Whitford Drive
Durham, NC 27705
Make this Valentine's Day extra special and join Duke Heart at the Duke vs. Virginia Tech women's basketball game. Stop by our table, located on the Main Concourse, to meet members of Duke's Heart Team and learn how to care for your heart. Free heart health risk factor screenings, stroke education, wellness tips, and compression-only CPR education will be available. And, don't forget to pick up a special Valentine's gift from our heart to yours!
To receive a special discounted general admission ticket to the game, visit <https://tryout.com/ybzxav4q> and enter promo code: HEART.

FEB 15 Love Your Heart Lecture – Be the Beat of a Healthy Heart
February 15 • 10 to 11:30 am Durham Center for Senior Life
404 Rigbise Avenue
Durham, NC 27704
Keep the beat of a healthy heart by participating in a lecture by cardiologists Matthew Brennan, MD, and Robin Mathews, MD, of Duke Triangle Heart Associates. Free screenings, information and resources will be provided to assist you with your health goals. A heart healthy breakfast will be served.

To register, call 888-ASK-DUKE or go to dukehealth.org/events

DukeHealth

National World Organization

✓
Use cobranding qualifier line. Use appropriate spacing between logos.

✗ Non-approved logo usage

- Don't create your own logos or attach words to existing Duke Health logos.
- Don't use the Duke Health shield outside the box. This logo is no longer used.
- Don't alter the Duke Health logo.
- Don't use two or more Duke Health logos.
- Don't use the Duke Health shield within or as part of other created graphic elements.

Celebrate Your Heart with Us

FEB 12 Love Your Heart Lecture – Be the Beat of a Healthy Heart
February 12 • 10 to 11:30 am Durham Center for Senior Life
404 Rigbise Avenue
Durham, NC 27704
Keep the beat of a healthy heart by participating in a lecture by cardiologists Matthew Brennan, MD, and Robin Mathews, MD, of Duke Triangle Heart Associates. Free screenings, information and resources will be provided to assist you with your health goals. A heart healthy breakfast will be served.

FEB 14 It Takes a Team to Care for Your Heart
February 14 • 7 pm • Cameron Indoor Stadium
115 Whitford Drive
Durham, NC 27705
Make this Valentine's Day extra special and join Duke Heart at the Duke vs. Virginia Tech women's basketball game. Stop by our table, located on the Main Concourse, to meet members of Duke's Heart Team and learn how to care for your heart. Free heart health risk factor screenings, stroke education, wellness tips, and compression-only CPR education will be available. And, don't forget to pick up a special Valentine's gift from our heart to yours!
To receive a special discounted general admission ticket to the game, visit <https://tryout.com/ybzxav4q> and enter promo code: HEART.

To register, call 888-ASK-DUKE or go to dukehealth.org/events

Duke ABC Clinic

Duke Primary Care

✗
Don't create your own logos.
Don't use more than one Duke Health logo.

Celebrate Your Heart with Us

FEB 12 Love Your Heart Lecture – Be the Beat of a Healthy Heart
February 12 • 10 to 11:30 am Durham Center for Senior Life
404 Rigbise Avenue
Durham, NC 27704
Keep the beat of a healthy heart by participating in a lecture by cardiologists Matthew Brennan, MD, and Robin Mathews, MD, of Duke Triangle Heart Associates. Free screenings, information and resources will be provided to assist you with your health goals. A heart healthy breakfast will be served.

FEB 14 It Takes a Team to Care for Your Heart
February 14 • 7 pm • Cameron Indoor Stadium
115 Whitford Drive
Durham, NC 27705
Make this Valentine's Day extra special and join Duke Heart at the Duke vs. Virginia Tech women's basketball game. Stop by our table, located on the Main Concourse, to meet members of Duke's Heart Team and learn how to care for your heart. Free heart health risk factor screenings, stroke education, wellness tips, and compression-only CPR education will be available. And, don't forget to pick up a special Valentine's gift from our heart to yours!
To receive a special discounted general admission ticket to the game, visit <https://tryout.com/ybzxav4q> and enter promo code: HEART.

To register, call 888-ASK-DUKE or go to dukehealth.org/events

Duke Health Study

✗
Don't use the Duke Health shield out of the box.

Approved Color Palette



Primary Colors

Duke Blue



CMYK 100-68-0-12 **HEX** 00539B
RGB 0-83-155 **PMS** 287

Gray



CMYK 0-0-0-90 **HEX** 414042
RGB 65-64-66 **PMS** Cool Gray 11

Gray is used predominantly for typography. The only other colors approved for use in typography are Duke Blue or black. Avoid using any of the secondary colors for typography.

Approved Duke Health color palette

- Only use colors from this color palette for any and all Duke marketing or communication materials.
- Duke Blue should be the color used most predominately in all materials.

Secondary Colors

Orange



CMYK 9-64-100-1 **HEX** E0750B
RGB 224-117-11 **PMS** 1665

Red



CMYK 22-88-86-13 **HEX** B03D33
RGB 176-61-51 **PMS** 1797

Green



CMYK 67-31-100-14 **HEX** 5E802C
RGB 94-128-44 **PMS** 2279

Purple



CMYK 71-77-15-2 **HEX** 64528F
RGB 100-82-143 **PMS** 7670

Blue



CMYK 77-41-29-3 **HEX** 407E99
RGB 64-126-153 **PMS** 7697

Yellow



CMYK 6-26-73-0 **HEX** EEBD60
RGB 238-189-96 **PMS** 143

Color Palette Usage



✓ Approved color palette usage

- Use Duke Blue as the predominate color.
- Secondary colors should be used minimally.
- If only one color can be used, use Duke Blue.
- Text should be Duke Blue or black in all materials.
- Reversed white type can be used when appropriate.

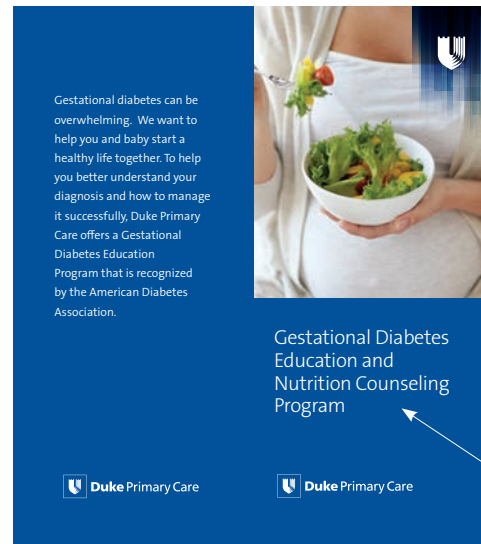

All text should be Duke Blue, black or reversed to white.



All text should be Duke Blue or black.

Use secondary colors minimally.

✗ Non-approved color palette usage

- Don't use secondary colors as the predominate color.
- Don't use little or no Duke Blue.
- Don't over use secondary colors.
- Don't use only secondary colors.
- Don't use secondary colors in typography.
- Don't use colored type on a colored background.
- Don't edit the color of the matrix.

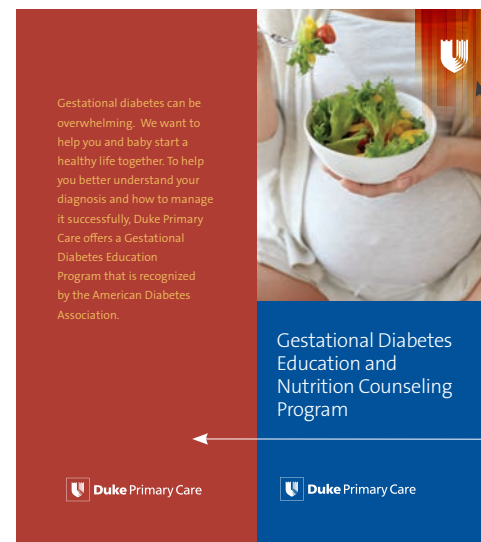

Don't edit the color of the matrix.

Don't use secondary colors more predominately than Duke blue.



Don't use secondary colors for type.

Don't use colored type on a colored background.

Approved Photography



✓ Approved photography examples

- Diverse in ethnicity
- Modern photography style
- Premium look and feel
- Care team depicted by Duke Health staff
- High-resolution photography only



Non-Approved Photography



⊗ Non-approved photography examples

- Photo collages
- Use stock imagery to depict members of our care team
- Highly edited photos
- Filtered images
- Black and white photography, or lighting that is too dark



Matrix Usage



Approved Matrix usage

- Use the matrix over open areas of photography.
- Use large reversed type over the matrix.
- Use matrix with Duke Health shield.

Please view *“Use the Matrix”* for detailed usage instructions or to request the matrix files.



Use the matrix over open areas of photography



Use the matrix with the Duke Health shield.

Non-approved Matrix usage

- Don't cover faces with the matrix.
- Don't edit the color of the matrix.
- Don't over use the matrix, or have the matrix take up too much of the design area.
- Don't use small reversed text or illustrations over the matrix.
- Don't rotate the matrix horizontally.

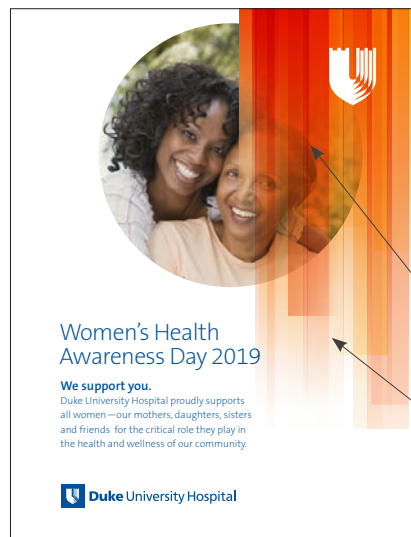

Don't cover faces with the matrix.

Don't edit the color of the matrix.



Don't use illustrations or graphics other than the Duke Health shield over the matrix.

Approved Illustration Style



✓ Illustrations examples that would be accepted

- Two dimensional
- Follows Duke Health color palette
- Modern in style
- Simple in structure
- Clean design

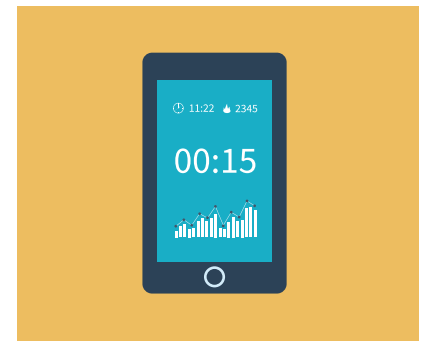
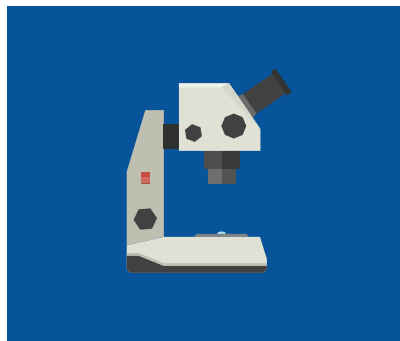
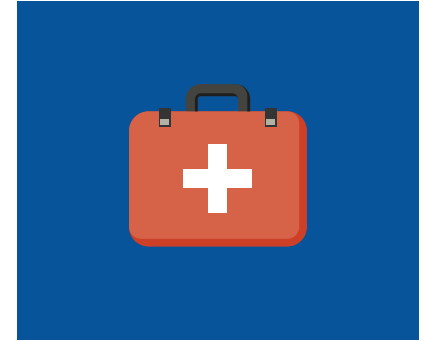
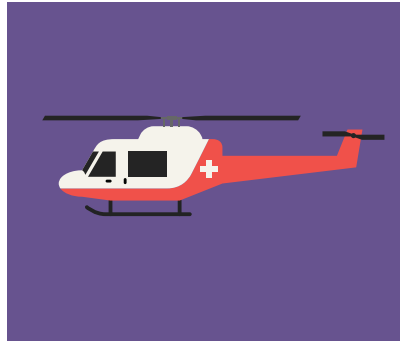

Non-Approved Illustration Style



❌ Illustration examples that would not be accepted

- Three dimensional
- Random color palette
- Dated clip art look
- Cartoon style
- Sketch-like
- Overly color saturated
- Not subject appropriate
- Inclusion of the Duke shield
- Overly complicated
- Black outlined
- Watercolor look
- Comic book style
- Crayon drawing
- Use of internal organs or body parts unless it's a medical illustration, or for use in a patient education piece

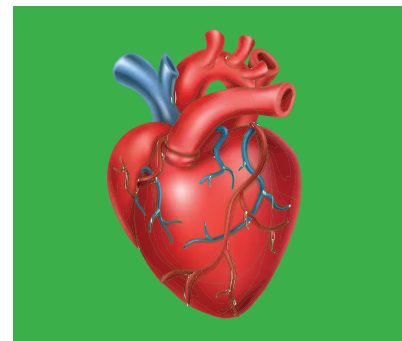
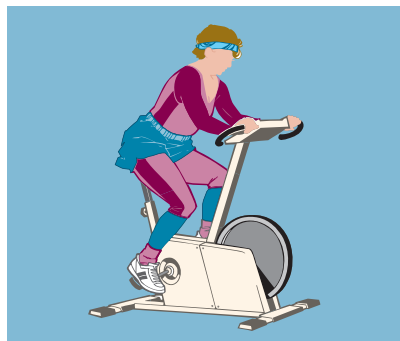

Approved Icon Style



✓ Icon examples that would be accepted

- Two dimensional
- Follows Duke Health color palette
- Modern in style
- Solid shapes
- Simple, clean design

The use of Font Awesome® solid icon collection is typically appropriate for most icon applications and needs.

To download the appropriate Font Awesome® font family for your needs, go to [FontAwesome.com](https://fontawesome.com).



Non-Approved Icon Style



✗ Icon examples that would not be accepted

- Three dimensional
- Random color palette
- Dated clip art look
- Sketch-like
- Cartoon-like
- Not subject appropriate
- Complicated
- Thin, overly detailed attributes
- Heavy modeling
- Thin line outlined style
- Pen drawn look
- Use of internal organs or body parts unless it's a medical illustration, or for use in a patient education piece

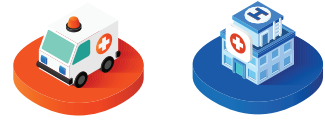
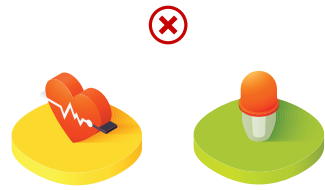
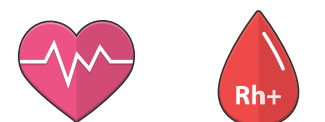
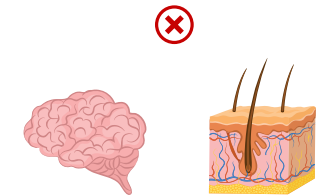
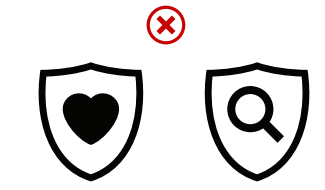
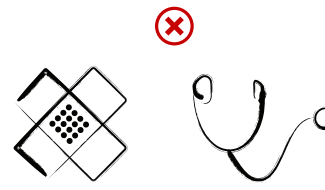

Approved Infographic Style



✓ Infographic examples that would be accepted

- Two dimensional
- Follows Duke Health color palette
- Modern in style
- Simple, clean design

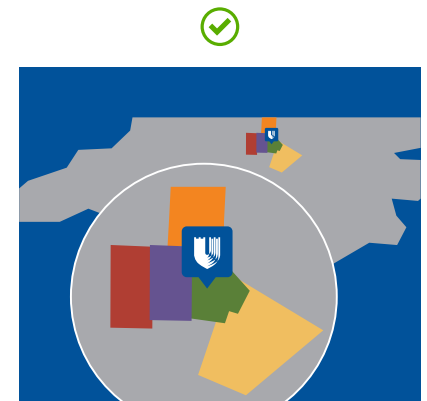
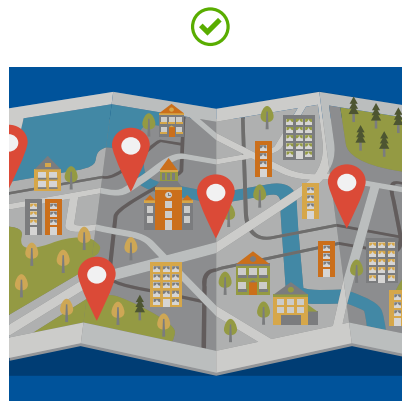
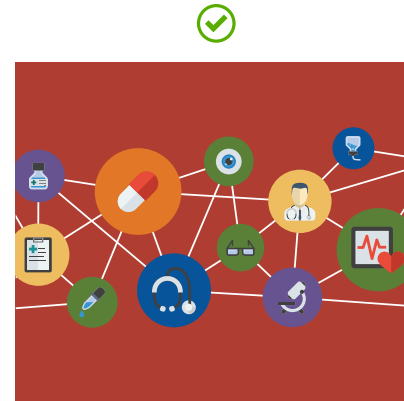
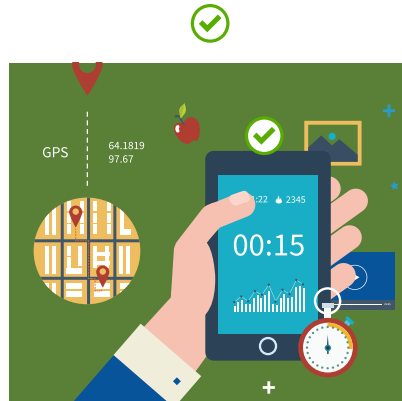

Non-Approved Infographic Style



❌ Infographic examples that would not be accepted

- Three dimensional
- Random color palette
- Dated clip art look
- Cartoon style
- Sketch-like
- Overly color saturated
- Not subject appropriate
- Too dark
- Photography usage
- Overly complicated
- Black outlined
- Watercolor look
- Comic book style
- Crayon drawing
- Use of internal organs or body parts unless it's a medical illustration, or for use in a patient education piece

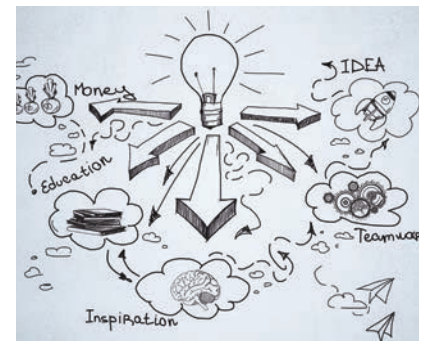
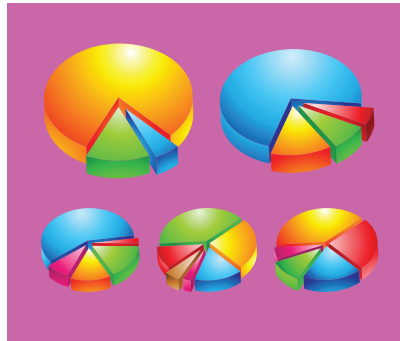

Specialty or Giveaway Items



✓ Approved specialty item examples

- Specialty item color should match Duke Blue as closely as possible.
- Duke Health shield or logo is printed at an appropriate size to the item.

Duke's Trademark Licensing Policy requires that all items bearing Duke's names, trademarks, logos or images be purchased only from Duke Licensees.

[View a list of Duke licensees.](#)



Use the Duke Health shield when ordering a small specialty item.



Use Duke Blue or white on the specialty item.

✗ Non-approved specialty item examples

- Don't use the Duke Health logo at a very small size in order to fit it on the item.
- Don't use a specialty item in a color other than Duke Blue or white.

Colors close to those of our competitors, such as red or light blue, are not allowed.



Don't use a color close to those of our competitors, such as red or light blue.



Don't reduce the size of the Duke Health logo to fit on the specialty item. Use the Duke Health shield instead.



Do not use a color other than Duke Blue or white.

Apparel and Event Display Items



✓ Approved apparel and event display examples

- Fabrics and materials should be as close to Duke Blue as possible.
 - If additional graphics are required be sure they are simple and clean.
 - Scale the Duke Health logo proportionally to the item.
 - Keep text to a minimum.
 - Use only approved Duke Health fonts.
- Grey or white t-shirts are acceptable.*

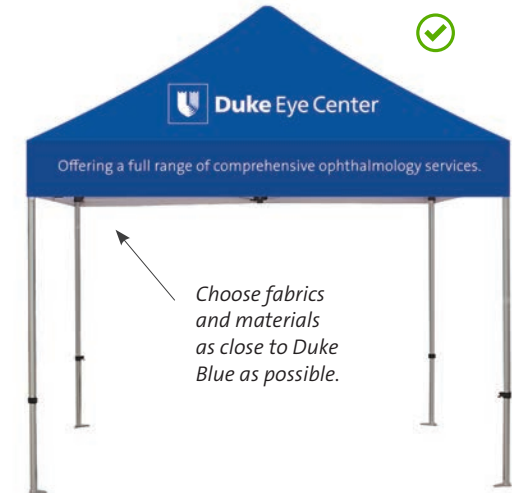
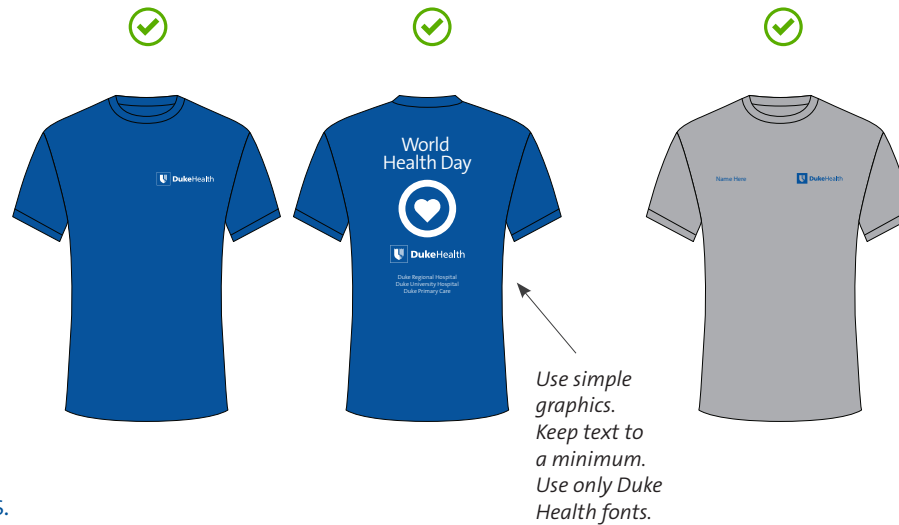

✗ Non-approved apparel and event display examples

- Don't use overly complicated additional graphic elements.
- Don't use too much text.
- Don't incorporate fonts that are not approved Duke Health fonts.

Don't use colors close to those of our competitors, such as red or light blue.



